

Zoological Survey of India : Brief history

The Zoological Survey of India (ZSI) was established on 1st July, 1916 to promote survey, exploration and research leading to the advancement in our knowledge of various aspects of exceptionally rich life of the erstwhile ' British Indian Empire '. The survey has its genesis in the establishment of the Zoological Section of the Indian Museum at Calcutta in 1875. By gradually strengthening its staff and expanding its research programme, the Survey has met the challenges of the past and is on its way to meet the demands of the future. It has maintained its primary objectives unchanged from its inception.

Initially, the Survey acquired the Zoological collections of more than a century old from the former Museum (1814 -1875) of the Asiatic Society of Bengal and Zoological Section of the Indian Museum(1875-1916) in Calcutta. With increasing interest in life sciences and with the advent of country's Five Year Plans, the expansion programme of the survey was initiated. The Survey has established so far 16 Regional and Field Stations in the various eco-regions of India and has developed into a major National Institution. It functions as the guardian of the National Zoological Collections, which comprises more than 2 million specimens from Protozoa to Mammalia belonging to around 81,000 species. So far 4176 new taxa have been described and published.

**“CENTER OF TAXONOMIC
EXCELLENCE”**



Zoological Survey of India

Prani Vigyan Bhawan
M-Block
New Alipore
KOLKATA - 700053
Tel: Director - 033-24986820 / FAX: 033-24006893
Tel / FAX: Head of Office - 033-24008595
Tel : EPBAX - 033-24006892 / 0901 / 6092 / 0646
www.zsi.gov.in

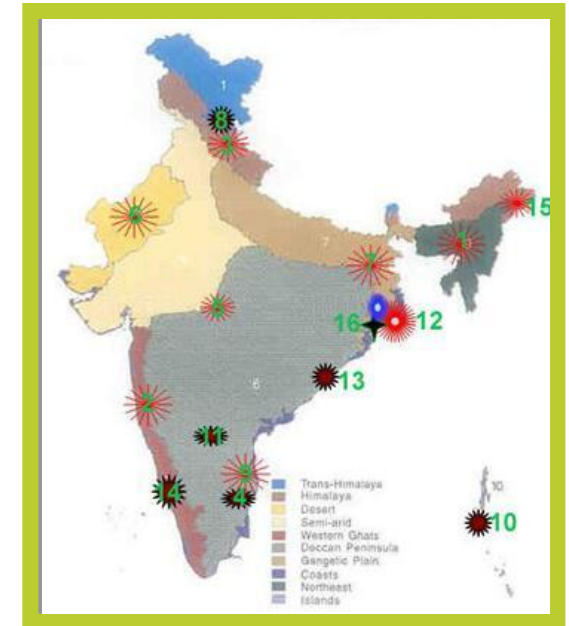
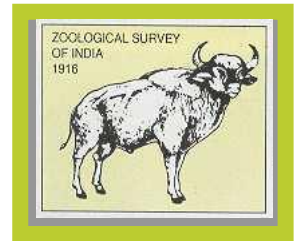

Zoological Survey of India



Directors of Zoological Survey of India

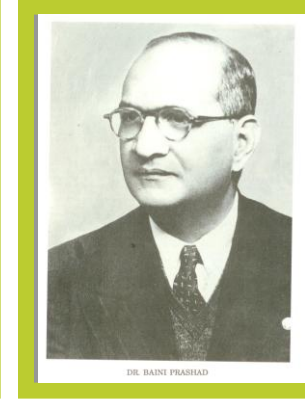
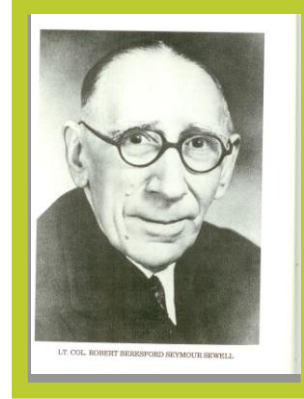
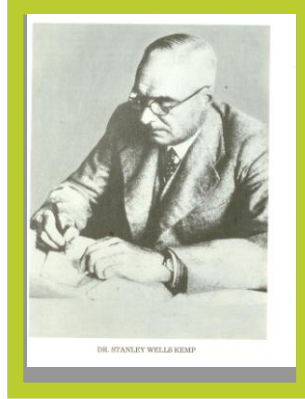
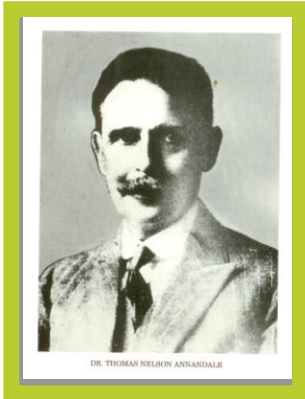

1.	Dr. T. N. Annandale	1916 – 1924
2.	Dr. S. W. Kemp	1924
3.	Lt. Col. R. B. S. Sewell	1925 – 1933
4.	Dr. Bani Prasad	1933 – 1944
5.	Dr. B. N. Chopra	1944 – 1947
6.	Dr. S. L. Hora	1947 – 1955
7.	Dr. M. L. Roonwal	1956 – 1965
8.	Dr. A. P. Kapur	1966 – 1973
9.	Dr. T. N. Ananthkrishnan	1977 – 1980
10.	Dr. K. K. Tiwari	1980 – 1981
11.	Dr. B. K. Tikader	1981 – 1986
12.	Dr. M. Shamim Jairajpuri	1989 – 1991
13.	Dr. A.K.Ghosh	1992-1996
14.	Dr. J.R.B.Alfred	1997-2006
15.	Dr. Ramakrishna	2007-2010
16.	Dr. K.Venkataraman	2010-

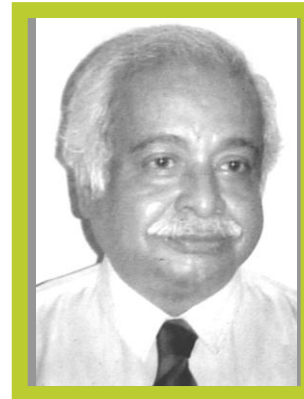
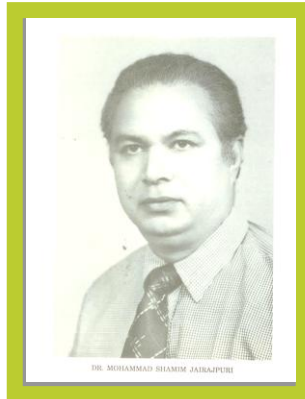
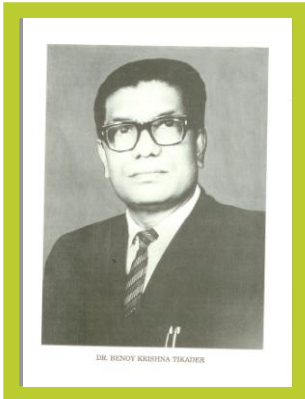
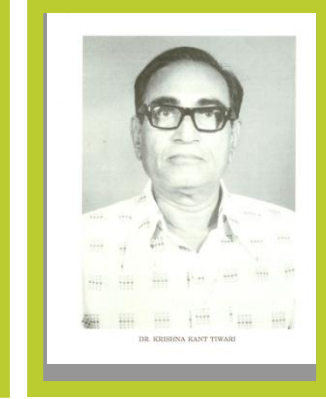
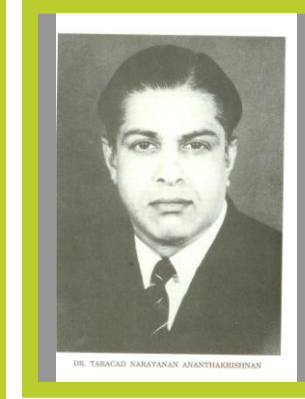
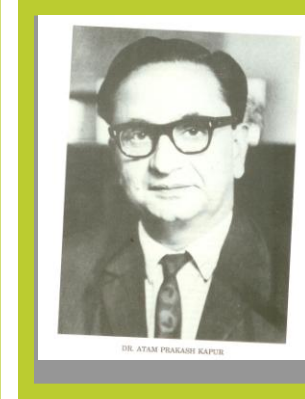
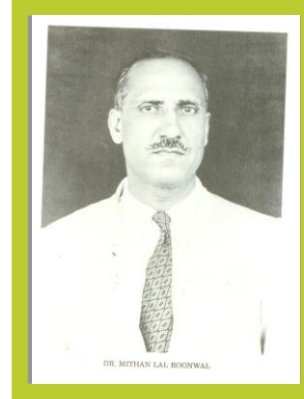
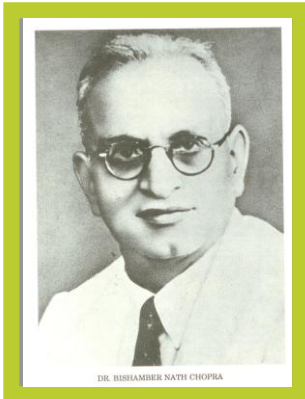

Released during the eve of the Golden Jubilee Celebrations of
SOUTHERN REGIONAL CENTRE,
Zoological Survey of India, Chennai

Designed by Dr K. Rema Devi & Dr V.M.Sathish Kumar,
SRC/ZSI, Chennai

1916

